

**REED 1**  
**Alto Sax**

*Jazz at Lincoln Center Library – Essentially Ellington*  
**SUCH SWEET THUNDER**  
from “Such Sweet Thunder”

Composed by Duke Ellington  
and Billy Strayhorn  
Transcribed by David Berger

Medium swing ♩ = 99

Alto Sax

A

B

Reed 1

2

Such Sweet Thunder

Even 8ths

*mp*

*mf*

*ff*

*p*

*mf*

*mf*

REED 2  
Alto Sax

Jazz at Lincoln Center Library – Essentially Ellington  
**SUCH SWEET THUNDER**  
from "Such Sweet Thunder"

Composed by Duke Ellington  
and Billy Strayhorn  
Transcribed by David Berger

Medium swing ♩ = 99

Alto Sax

A

B

© 1957 (Renewed) TEMPO MUSIC, INC./MUSIC SALES CORPORATION (ASCAP)  
All Rights Administered by MUSIC SALES CORPORATION (ASCAP)  
All Rights Reserved Reprinted by Permission

Even 8ths

C

mp

2

mf

ff

D

p

mf

E

mf

**REED 3**  
**Tenor Sax**

*Jazz at Lincoln Center Library – Essentially Ellington*  
**SUCH SWEET THUNDER**  
from "Such Sweet Thunder"

Composed by Duke Ellington  
and Billy Strayhorn  
Transcribed by David Berger

Medium swing ♩ = 99

Tenor Sax

**A**

**B**

Even 8ths -----

C

*mp*

2

*mf*

*ff*

D

*p*

*mf*

E

*mf*

**REED 4**  
**Tenor Sax**

*Jazz at Lincoln Center Library – Essentially Ellington*  
**SUCH SWEET THUNDER**  
from "Such Sweet Thunder"

Composed by Duke Ellington  
and Billy Strayhorn  
Transcribed by David Berger

Medium swing ♩ = 99

Tenor Sax

**A**

**B**

Even 8ths -----

C

D

**REED 5**  
**Bari Sax**

*Jazz at Lincoln Center Library – Essentially Ellington*  
**SUCH SWEET THUNDER**  
from "Such Sweet Thunder"

Composed by Duke Ellington  
and Billy Strayhorn  
*Transcribed by David Berger*

Medium swing ♩ = 99

Bari Sax

A

B

Even 8ths

*mp*

*mf*

*ff*

*p*

*mf*

*mf*

# TRUMPET 1

Jazz at Lincoln Center Library – Essentially Ellington  
**SUCH SWEET THUNDER**  
from "Such Sweet Thunder"

Composed by Duke Ellington  
and Billy Strayhorn  
Transcribed by David Berger

Medium swing ♩ = 99

12

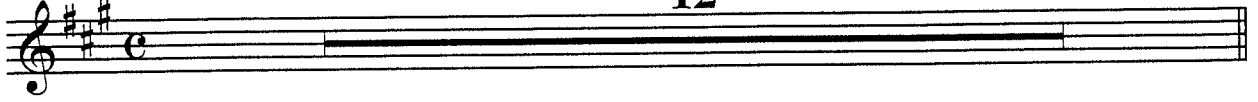

A

Look @ Bubby's "part" ☺

12

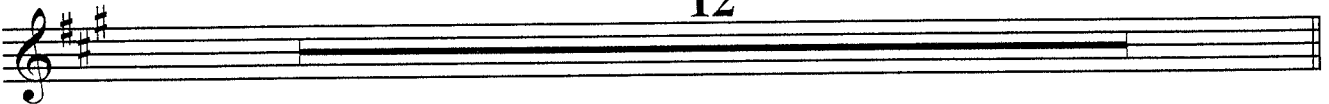

B

12

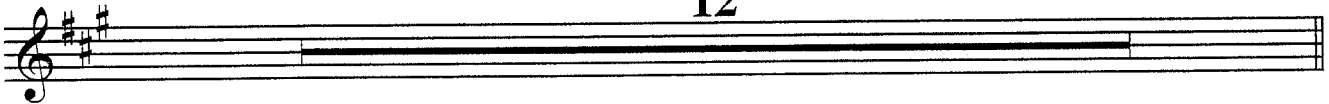

C

(Tpt. 4)

12

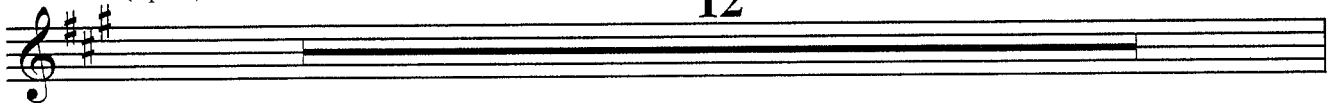

D

12

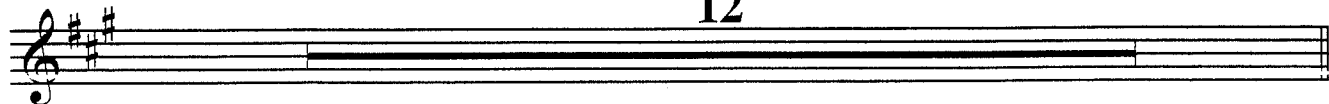

E

Look @ Bubby's "part" ☺

12

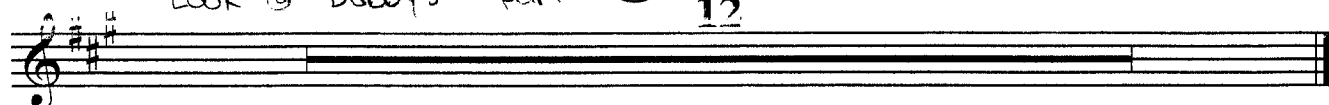

# TRUMPET 2

Jazz at Lincoln Center Library – Essentially Ellington  
**SUCH SWEET THUNDER**  
from "Such Sweet Thunder"

Composed by Duke Ellington  
and Billy Strayhorn  
Transcribed by David Berger

Medium swing ♩ = 99

12 **A** Wa Wa Wa Wa *f*

Wa Wa Wa Wa Wa Wa Wa Wa

Wa Wa Wa Wa Wa Wa Wa

12 **B** 12 **C** (Tpt. 4) Open *ff*

**D** 12

**E** Wa Wa Wa Wa Wa Wa Wa Wa *f*

Wa Wa Wa Wa Wa Wa Wa Wa

Wa Wa Wa Wa Wa Wa Wa

# TRUMPET 3

Jazz at Lincoln Center Library – Essentially Ellington  
**SUCH SWEET THUNDER**  
from "Such Sweet Thunder"

Composed by Duke Ellington  
and Billy Strayhorn  
Transcribed by David Berger

Medium swing ♩ = 99 12

**A** Look at Fantozz's part 12

**B** 12

**C** (Tpt. 4) 12

*ff*

**D** 12

**E** 12

**TRUMPET 4**  
**(Opt. Cornet)**

*Jazz at Lincoln Center Library – Essentially Ellington*  
**SUCH SWEET THUNDER**  
from "Such Sweet Thunder"

Composed by Duke Ellington  
and Billy Strayhorn  
Transcribed by David Berger

Medium swing ♩ = 99

12

**A**

**B**

12

**C**

Open - Solo A7 D D#° A

A C#m7 F#7 Bm7

E7sus4 A

*ff*

D

12

Empty musical staff.

E

Wa Wa Wa Wa Wa

*f*

Wa Wa Wa Wa Wa Wa Wa Wa

Wa Wa Wa Wa Wa Wa

# TROMBONE 1

Jazz at Lincoln Center Library – Essentially Ellington  
**SUCH SWEET THUNDER**  
from “Such Sweet Thunder”

Composed by Duke Ellington  
and Billy Strayhorn  
Transcribed by David Berger

Medium swing ♩ = 99

*Handwritten signature or initials*

# TROMBONE 2

Jazz at Lincoln Center Library – Essentially Ellington

## SUCH SWEET THUNDER

from "Such Sweet Thunder"

Composed by Duke Ellington  
and Billy Strayhorn

Transcribed by David Berger

Medium swing ♩ = 99

**A**

12

Wa Wa Wa

Wa Wa Wa Wa Wa Wa

Wa Wa Wa Wa Wa Wa

**B**

**C**

(Tpt. 4)

Open

12 10

Wa

Wa Wa

Wa Wa Wa Wa Wa Wa Wa

ff

**D**

**E**

Wa Wa Wa Wa Wa

Wa Wa Wa Wa Wa Wa Wa

Wa Wa Wa Wa Wa Wa

Wa Wa Wa Wa Wa Wa

**TROMBONE 3**  
**(Valve)**

*Jazz at Lincoln Center Library – Essentially Ellington*  
**SUCH SWEET THUNDER**  
from "Such Sweet Thunder"

Composed by Duke Ellington  
and Billy Strayhorn  
Transcribed by David Berger

Medium swing ♩ = 99

**A**

**B**

12

**C**

(Tpt. 4)

10

*ff*

**D** Solo - Cantabile

*mp*

3

3 2

**E**

*mf*

# BASS

Jazz at Lincoln Center Library – Essentially Ellington  
**SUCH SWEET THUNDER**  
from “Such Sweet Thunder”

Composed by Duke Ellington  
and Billy Strayhorn  
Transcribed by David Berger

Medium swing ♩ = 99

Bass

Such Sweet Thunder

**C** (Tpt. 4)  
G7

C

C#°

G

G7

C7

C#°

G

Bm7

E7

Am7

D7

G

A<sup>b</sup>

(tutti)

E7

A7

D7

G

Solo -----

**D** (Saxes/Tbn. 3)

Solo -----

simile

**E**

**DRUMS**

*Jazz at Lincoln Center Library – Essentially Ellington*  
**SUCH SWEET THUNDER**  
from "Such Sweet Thunder"

Composed by Duke Ellington  
and Billy Strayhorn  
Transcribed by David Berger

Medium swing ♩ = 99

C

(Tpt. 4)

D

(Saxes/Tbn. 3)

E

PIANO

Jazz at Lincoln Center Library – Essentially Ellington  
**SUCH SWEET THUNDER**  
from “Such Sweet Thunder”

Composed by Duke Ellington  
and Billy Strayhorn  
Transcribed by David Berger

Medium swing ♩ = 99

**A**

11  
11  
mf

15<sup>ma</sup> 15<sup>ma</sup>

(15<sup>ma</sup>) 2  
2

**B**

15<sup>ma</sup> 11  
11

**C**

(Tpt. 4)

16  
16

**D**

(Tbn. 3/Saxes)

3  
3  
*mp*  
15<sup>ma</sup>

15<sup>ma</sup>  
15<sup>ma</sup>

15<sup>ma</sup>  
15<sup>ma</sup>  
15<sup>ma</sup>

**E**

2  
15<sup>ma</sup>  
3  
*mf*  
3  
3  
3  
3  
3  
3

15<sup>ma</sup>  
3  
3  
3  
3  
3  
3  
3  
3  
*f*  
Sub

**Jazz at Lincoln Center Library**

# **Such Sweet Thunder** **from "Such Sweet Thunder"**

COMPOSED BY DUKE ELLINGTON  
AND BILLY STRAYHORN

TRANSCRIBED BY DAVID BERGER FOR JAZZ AT LINCOLN CENTER

## **FULL SCORE**

This transcription was made especially for *Essentially Ellington 2002*:  
the Seventh Annual Jazz at Lincoln Center High School Jazz Band Competition & Festival.

Major support for the *Essentially Ellington* High School Jazz Band Competition & Festival is provided by the Jack and Susan Rudin Educational and Scholarship Fund, Danny Kaye and Sylvia Fine Kaye Foundation, PepsiCo Foundation, Surdna Foundation, Verve Music Group, National Endowment for the Arts, Ella Fitzgerald Charitable Foundation, Charles Evans Hughes Memorial Foundation, and Gail & Alfred Engelberg (as of 6/20/01).

**ESSENTIALLY  
ELLINGTON**

Annual High School Jazz Band Competition & Festival

**J@ZZ**

Jazz at Lincoln Center

CONDUCTOR

Alto Sax *mf*  
Medium swing J = 99

*Jazz at Lincoln Center Library - Essentially Ellington*  
**SUCH SWEET THUNDER**  
from "Such Sweet Thunder"

Composed by Duke Ellington  
and Billy Strayhorn  
Transcribed by David Berger

Reeds 1  
Alto Sax *mf*  
Tenor Sax *mf*  
Tenor Sax *mf*  
Tenor Sax *mf*  
Baritone Sax *mf*

Trumpets 1  
2  
3  
(Op. Cornet) 4

Trombones 1  
2  
(Valve) 3

Piano

Bass *mf*

Drums *mf* (rim knock)

JLCS01009C

© 1957 (Renewed) TEMPO MUSIC, INC./MUSIC SALES CORPORATION (ASCAP)  
All Rights Administered by MUSIC SALES CORPORATION (ASCAP)  
All Rights Reserved Reprinted by Permission

Such Sweet Thunder

A

This musical score is for the piece "Such Sweet Thunder" and includes the following parts:

- Vocal Parts:** Alto, Tenor, and Baritone. The vocal lines feature melodic phrases with lyrics "Wa Wa" and "Wa".
- Instrumental Parts:** Trumpet 1 (Tpt. 1), Trombone 1 (Tbn. 1), Piano (Pno.), Bass, and Drums (Dr.).

Such Sweet Thunder

**B**

Alto  
Alto  
Tenor  
Tenor  
Baritone  
Baritone  
Trp. 1  
Trp. 1  
2  
2  
3  
3  
4  
4  
Pino  
(FS<sup>me</sup>)<sup>1</sup>  
G D7 G G7 C7 G Bm7 Bm7  
Bass  
Dr.

Such Sweet Thunder

Alto 1  
Alto 2  
Tenor 1  
Tenor 2  
Baritone

Even 8ths .....  
Even 8ths .....  
Even 8ths .....  
Even 8ths .....  
Even 8ths .....

*mp*

Tpt. 1  
Tpt. 2  
Tpt. 3  
Tpt. 4

Open - Solo A7  
D  
D<sup>9</sup>  
A  
A7

Trbn. 1  
2  
3

Pno.  
Bass  
Dr.

A<sup>m</sup>7 D7 G D7 G7 C G<sup>9</sup> G G7

Such Sweet Thunder

Such Sweet Thunder

D

This musical score is for the piece "Such Sweet Thunder" and is arranged for a large ensemble. The score is written in 2/4 time and features the following parts:

Such Sweet Thunder

Such Sweet Thunder

E

Alto

Alto

Tenor

Tenor

Bari

Tpt 1

4

3

2

3

Pno.

Bass

Dr.

Such Sweet Thunder

This musical score is for the piece "Such Sweet Thunder" and is arranged for a vocal ensemble and instrumental accompaniment. The score is written in G major (one sharp) and 4/4 time. The vocal parts include Alto, Tenor, and Bass, with lyrics "Wa Wa Wa" written below the notes. The instrumental parts include Piano (Pno.), Trumpet 1 (Tpt. 1), Trombone 1 (Tbn. 1), Bass, and Drums (Dr.). The piano part features a prominent triplet accompaniment in the right hand, marked with a forte (f) dynamic. The trumpet and trombone parts have melodic lines with some triplet figures. The bass and drum parts provide a steady rhythmic foundation. The score is divided into measures, with some measures containing multiple vocal entries. The piano part has a section marked "15 sec" with a dotted line, indicating a 15-second duration. The score concludes with a final cadence in the piano part.